Apostle Andrew, November 30

Troparion, Tone 4

Fr. Lawrence Margitich
"Greek Chant"

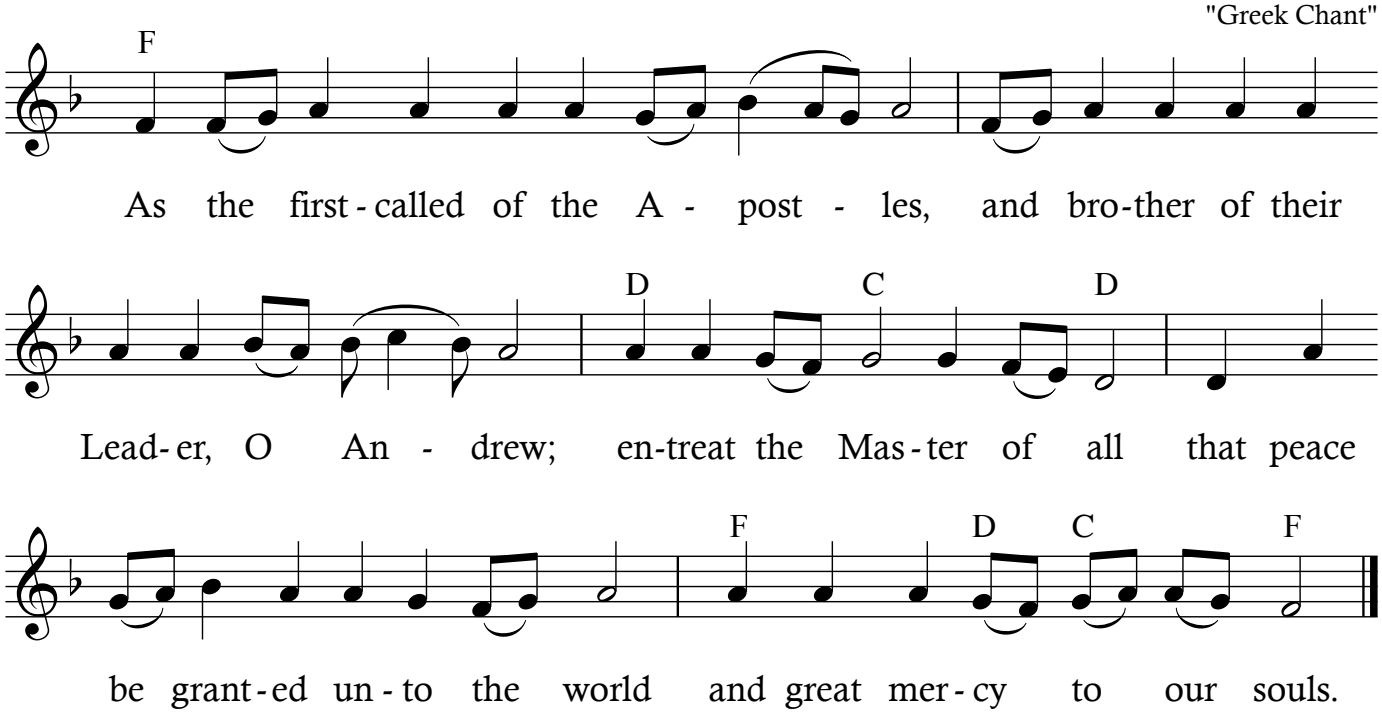

Copyright © 2008 OCA, Diocese of the West. Permission granted to copy for liturgical use only. All rights reserved. Anaphora Press.